

Patient report

Bio-Rad DATE: 12/20/2019
D-10 TIME: 05:19 PM
S/N: #DC2K755917 Software version: 4.30-2
Sample ID: 10503923
Injection date 12/20/2019 05:06 PM
Injection #: 33 Method: HbA1c
Rack #: --- Rack position: 3

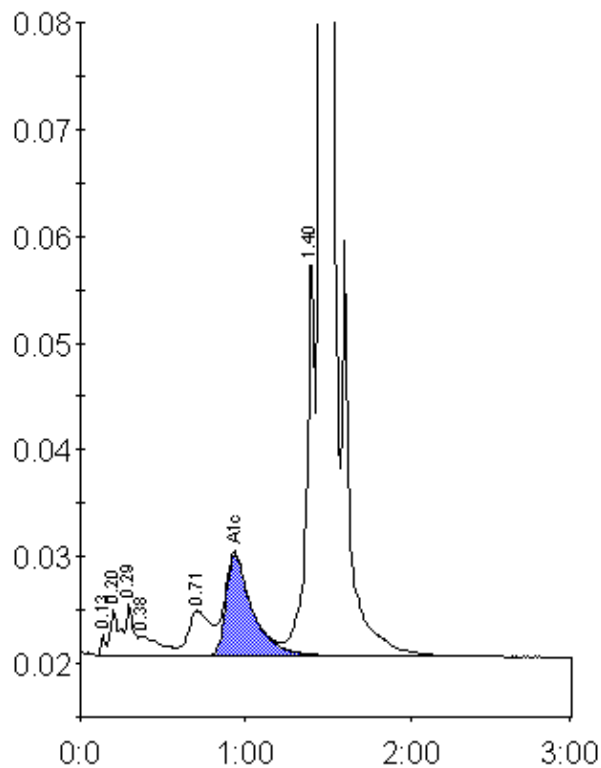

Peak table - ID: 10503923

Peak	R.time	Height	Area	Area %
Unknown	0.13	1922	3884	0.2
A1a	0.20	4209	11739	0.5
A1b	0.29	4860	19470	0.8
Unknown	0.38	1802	15631	0.7
LA1c/CHb-1	0.71	4201	39887	1.7
A1c	0.93	9453	104651	6.2
P3	1.40	37785	133417	5.7
A0	1.46	647074	2012952	86.0
Total Area:	2341630			

Concentration:	%
A1c	6.2